

FILED  
GREENVILLE CO. S.C.  
JUN 20 11 46 AM '86  
JUNNIE S. TANKERSLEY  
R.M.C.

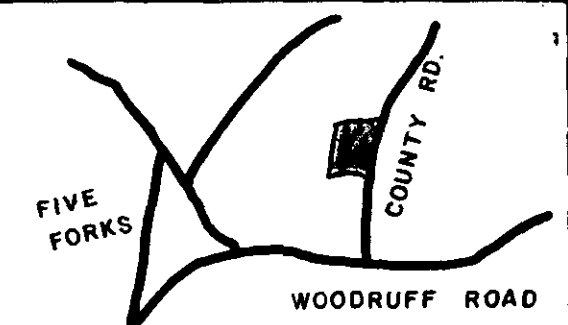
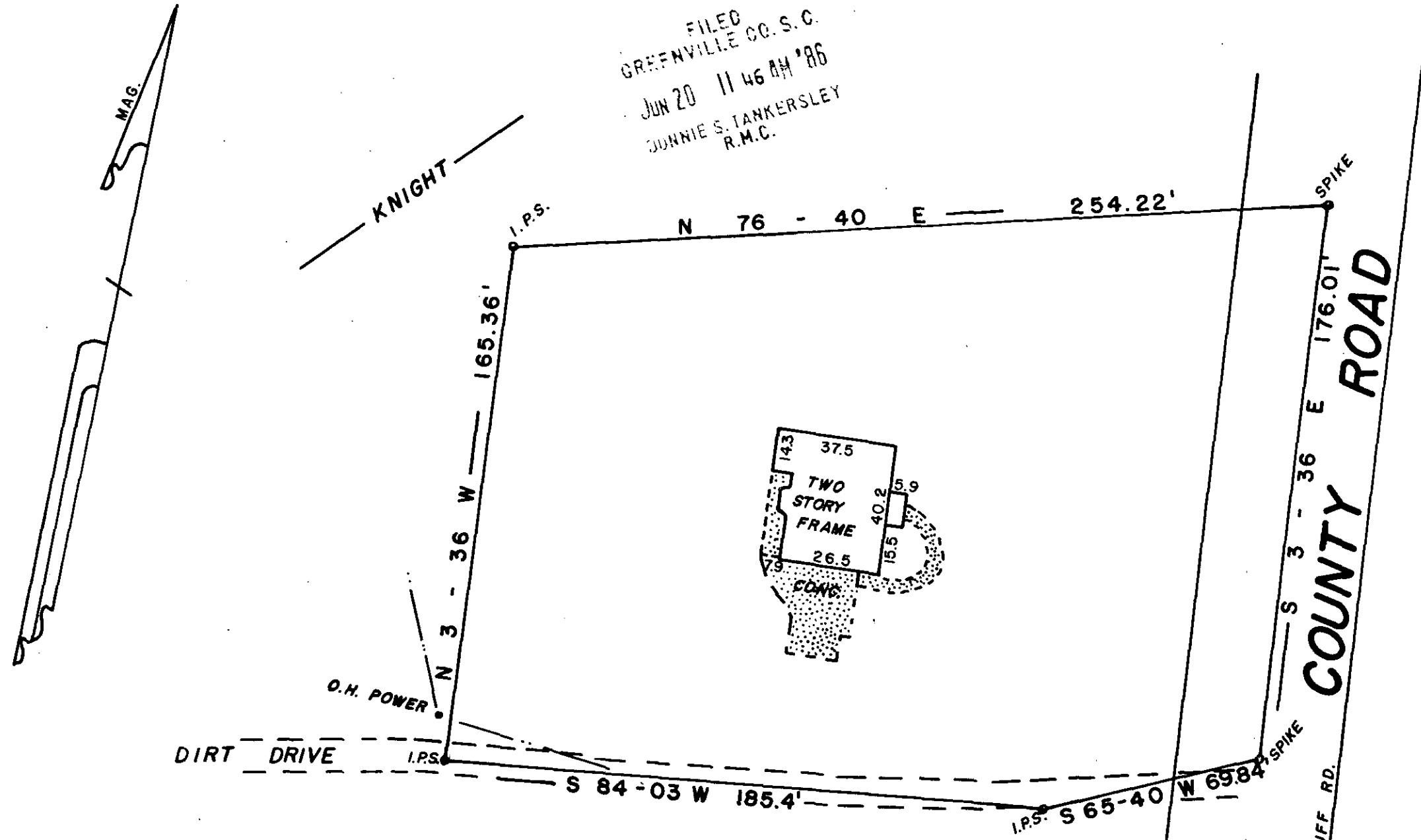

O.H. POWER

DIRT DRIVE

COUNTY ROAD

JUN 20 1986

12-U-55

42935

SURVEY FOR  
**LAWRENCE A. WHITLOCK**  
**SANDRA P. WHITLOCK**  
GREENVILLE CO. SOUTH CAROLINA

WEBB SURVEYING & MAPPING GROUP  
P.O. BOX 4756 - 29608



SCALE 1" = 40 FT.  
DATE JUNE 1986

- I HEREBY CERTIFY THE RATIO OF PERECSON OF THE FIELD SURVEY IS 1/ 10,000 THE AREA WAS DETERMINED BY D M D CALCULATION
- I HEREBY CERTIFY THAT THE PROPERTY LINES AND ANY IMPROVMENTS ARE CORRECT AND NO VISIBLE ENCROACHMENTS EXIST UNLESS OTHERWISE SHOWN
- THIS PROPERTY IS SUBJECT TO ANY EASEMENTS OR RIGHT OF WAYS OF RECORD OR NOT OF RECORD
- THIS PRO. IS NOT WITHIN A FLOOD HAZARD AREA

REF: PLAT BOOK 7N PAGE 53  
B.B.R. 531.2 - 1 - 22.1

